

ELEVATION

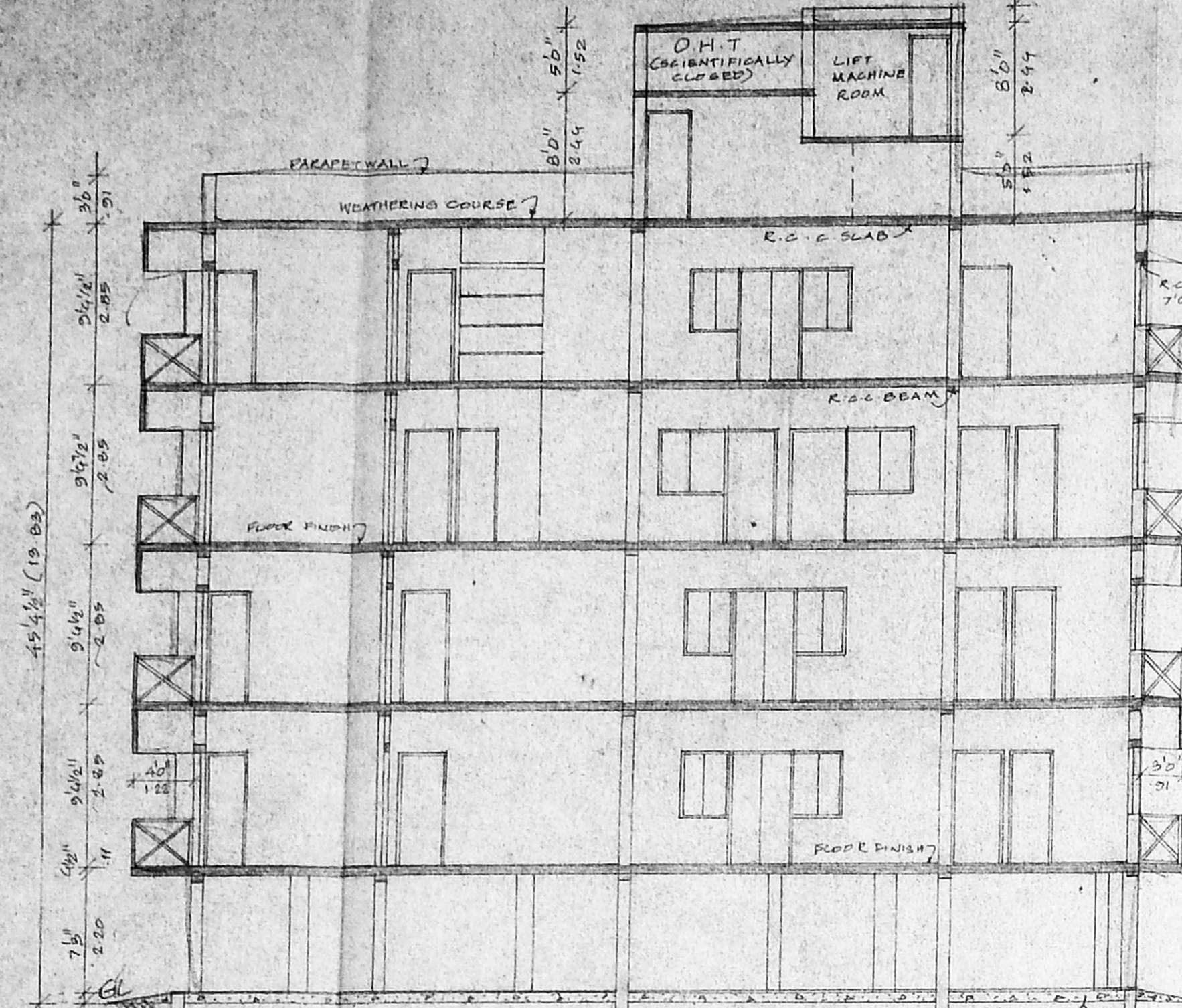

SECTION ON-AB

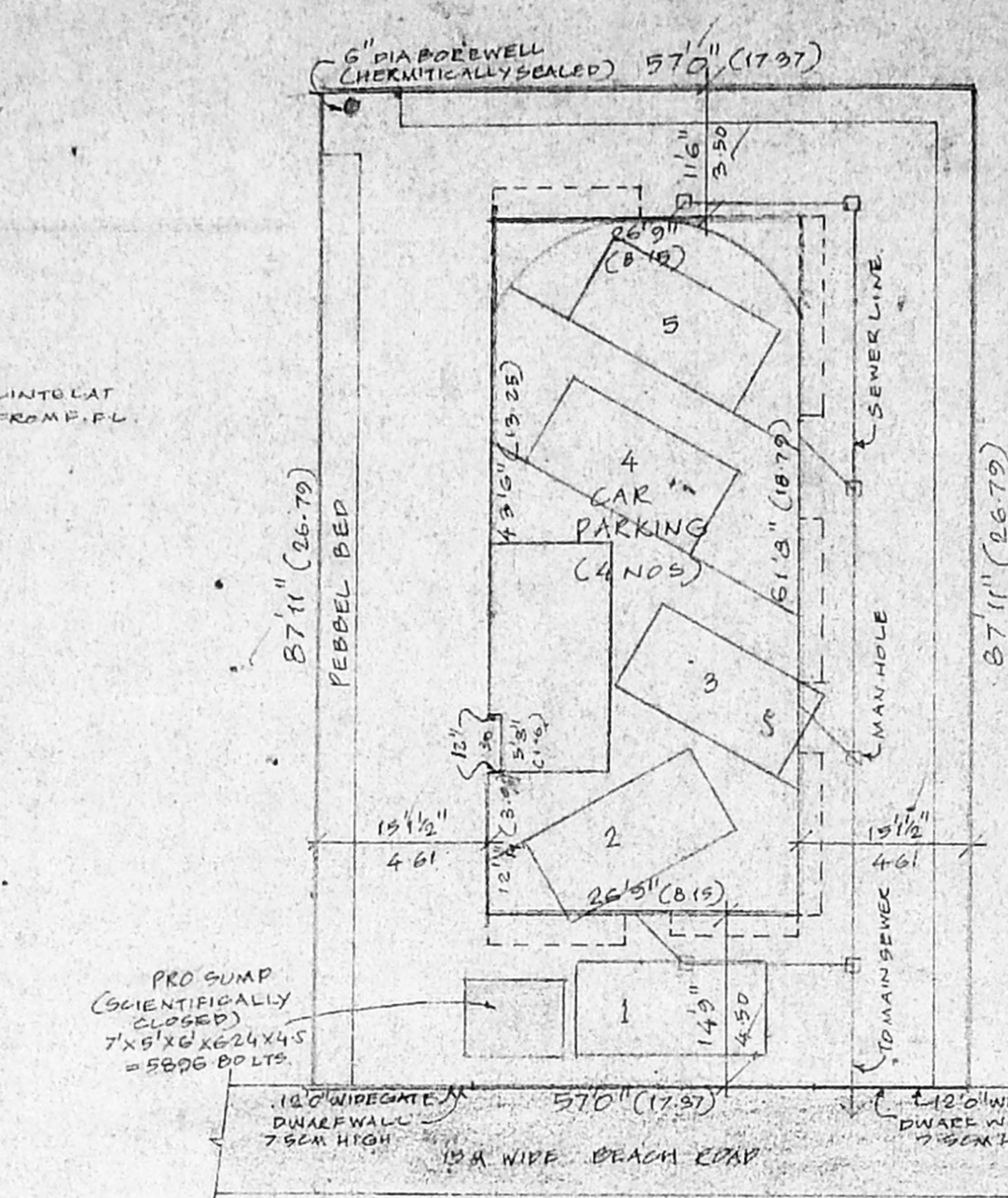

SITE PLAN (SCALE: 1"=100')

Approved
 SUBJECT TO THE CONDITIONS IN
 THIS OFFICE LETTER
 No. 1208 of 2001 Date: 10/20/01
 FOR MEMBER SECRETARY
 CHENNAI METROPOLITAN
 DEVELOPMENT AUTHORITY
 CHENNAI-600 008.

Planning Permit No. B.56/bldg.1395/2001

24/11/01

SUMP DETAIL (SCALE: 1"=40')

FOUNDATION DETAIL (SCALE: 1"=40')

SECTION

PEBBLE BED DETAIL (SCALE: 1"=40')

LOCATION PLAN (NOT TO SCALE)

PLAN SHOWING THE
 PROPOSED RESIDENTIAL
 BUILDING AT PLOT NO: 31
 BEHIND NO. 142, BEACH ROAD,
 KALASHETRA COLONY,
 BESANT NAGAR,
 CHENNAI-600 090.
 CMDA (B) NO. 16613 PART
 C. No. B. 208 of 2001
 AND T.S. NO 49/2
 Ass. BLOCK NO: 56,
 THIRUVANMIYUR VILLAGE,
 CORPN. DIV. NO: 155,
 ZONE: D.M.

AREA STATEMENT		
	SQ. FT.	SQ. M.
PLOT AREA	5000.00	464.50
MAX. F.S.I.	7500.00	696.75
STILT FLOOR	219.50	20.30
TYPICAL FLOOR (FIRST FLOOR)		
1 ST FLOOR	1815.53	168.66
2 ND FLOOR	1815.53	168.66
3 RD FLOOR	1815.53	168.66
4 TH FLOOR	1815.53	168.66
TOTAL	7481.56	695.08
CAR PARKING	1424.53	132.36
EST. PROVIDED	1.40	
FLOT COVERAGE	35.37%	

SCHEDULE OF JOINERIES	
ED/W	ENTRANCE DOOR CURVED 10' x 7'0"
D	DOOR 3'0" x 7'0"
P	DOOR 2'1" x 7'0"
D/W	DOOR CURVED WINDOW 3'0" x 7'0"
W	WINDOW 6'0" x 7'0"
W	WINDOW 6'0" x 6'0"
W	WINDOW 4'0" x 4'0"
FW	FRENCH WINDOW 3'0" x 6'0"
FW	FRENCH WINDOW 3'0" x 6'0"
V	VENTILATOR 2'0" x 6'0"
O	OPENING 3'0" x 7'0"
D/W	DOOR CURVED WINDOW 5'0" x 7'0"

COLOUR INDEX	
PROPOSED	[Symbol]
ROAD	[Symbol]
BOUNDARY	[Symbol]

SCALE: 1:100 (OR) 1"=50'

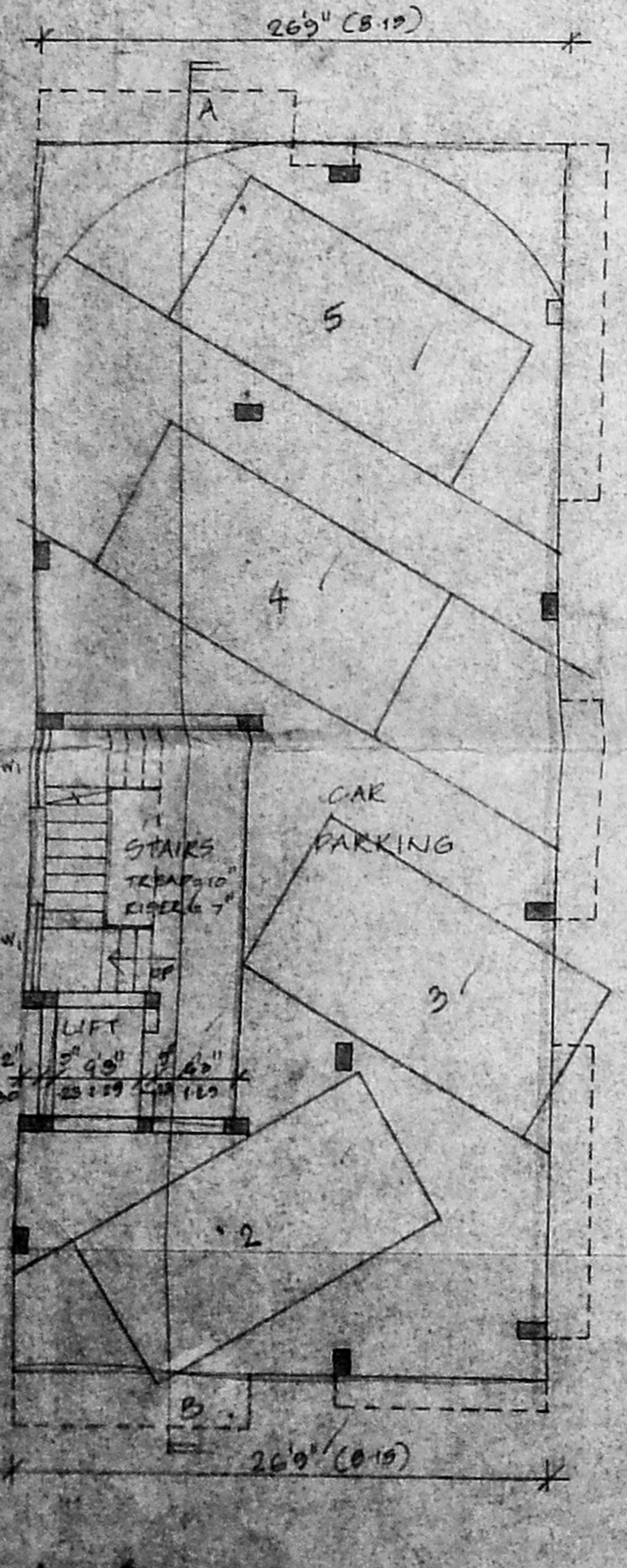

STILT FLOOR PLAN

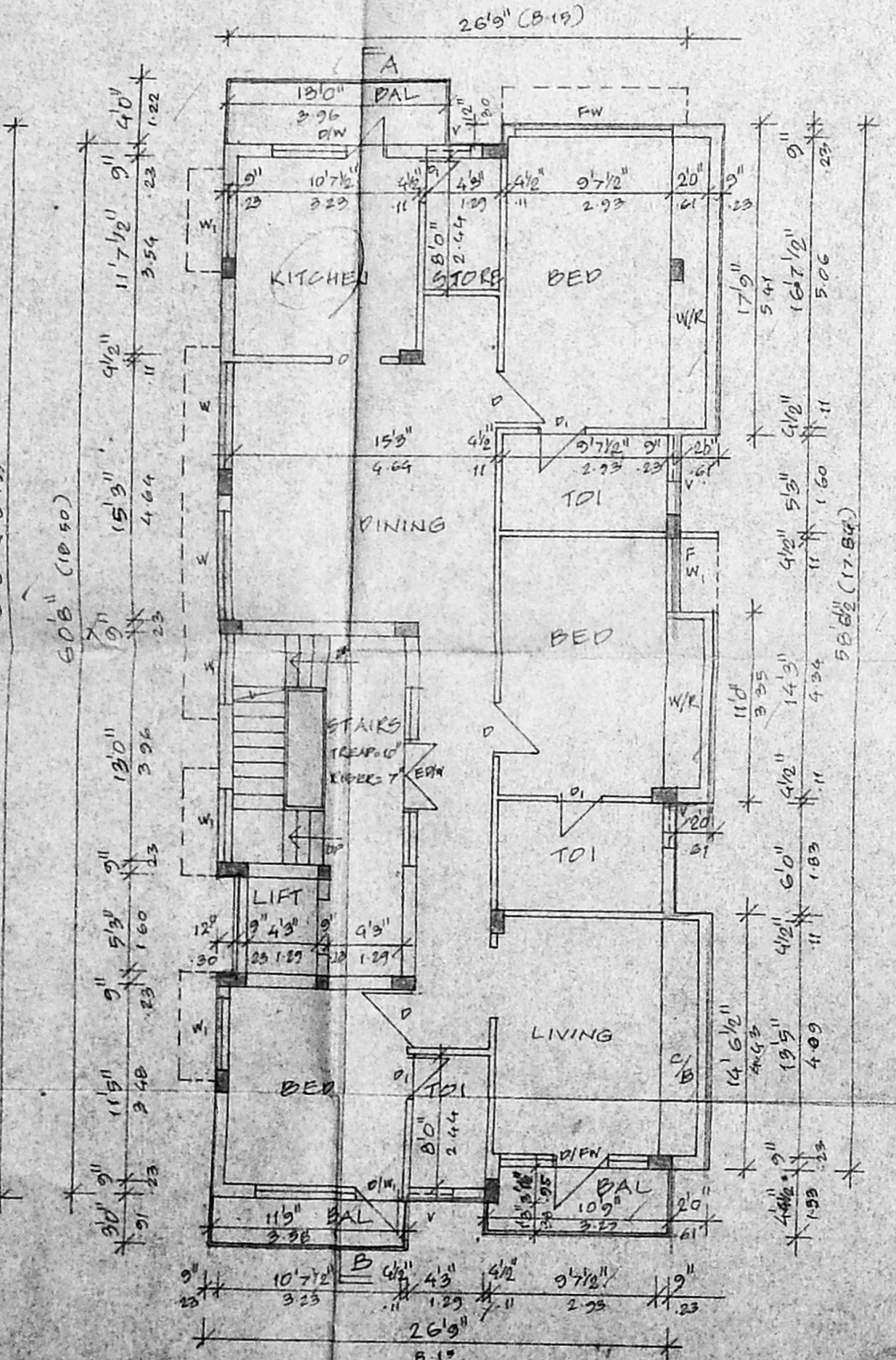

TYPICAL FLOOR PLAN (FIRST/SECOND)

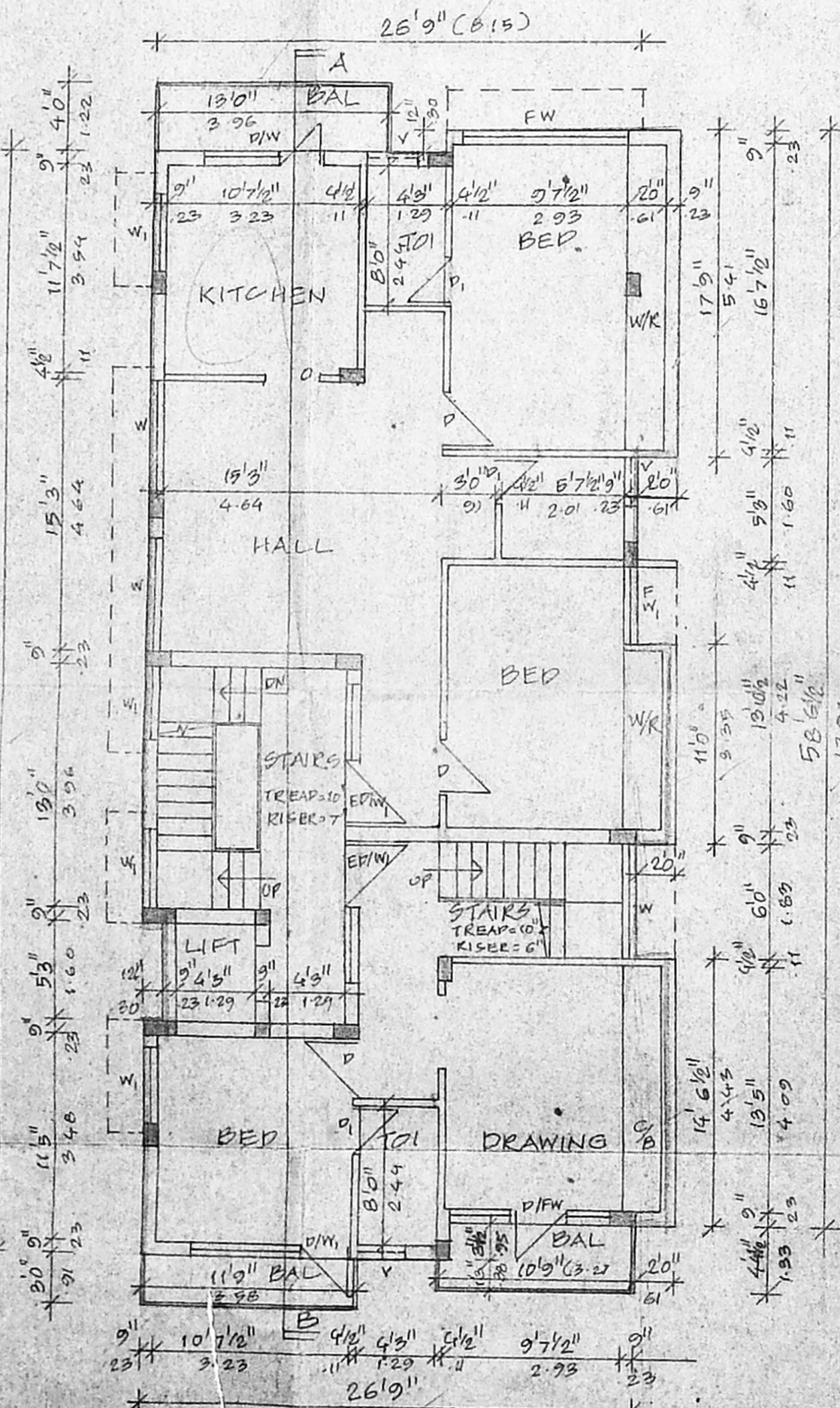

THIRD FLOOR PLAN

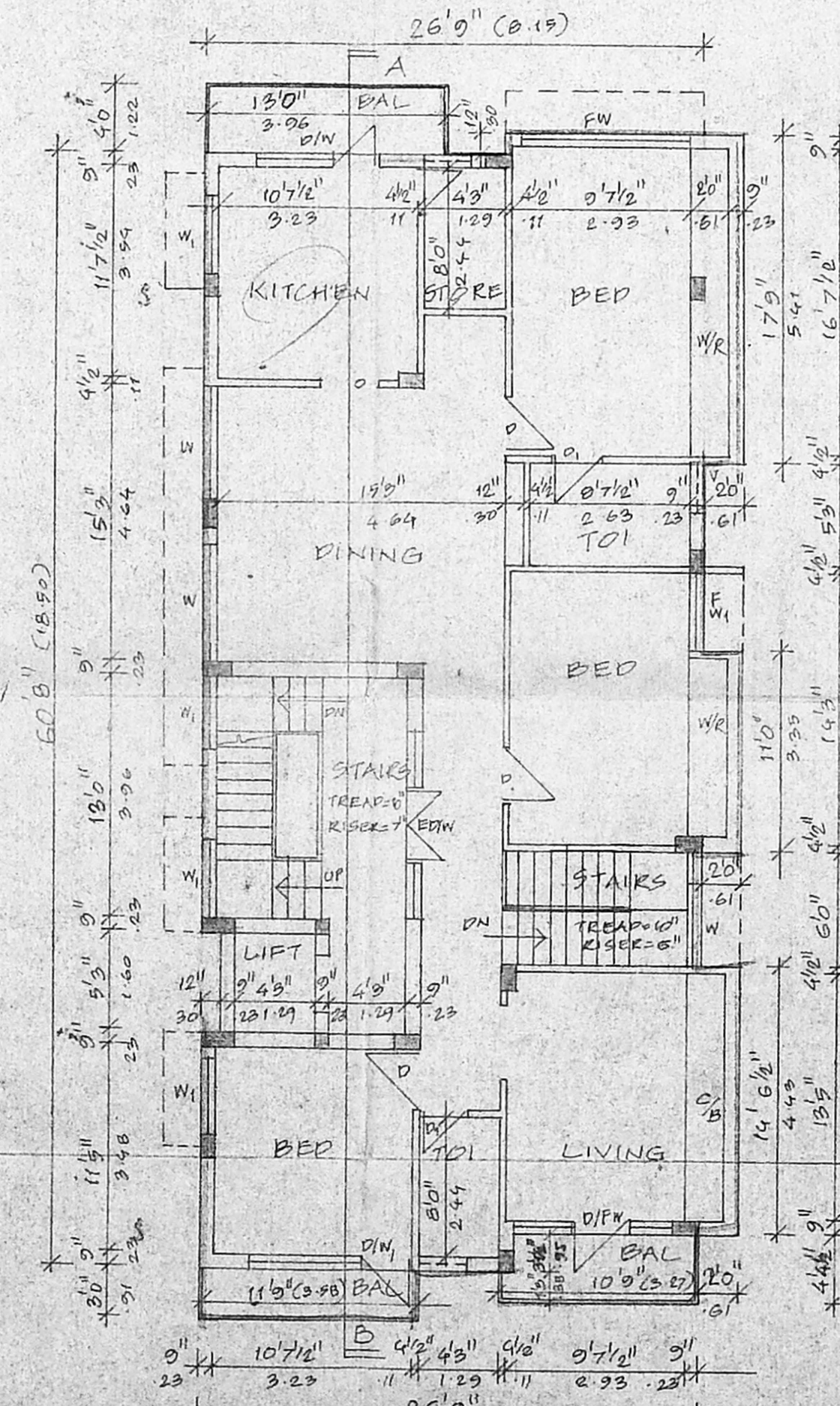

FOURTH FLOOR PLAN

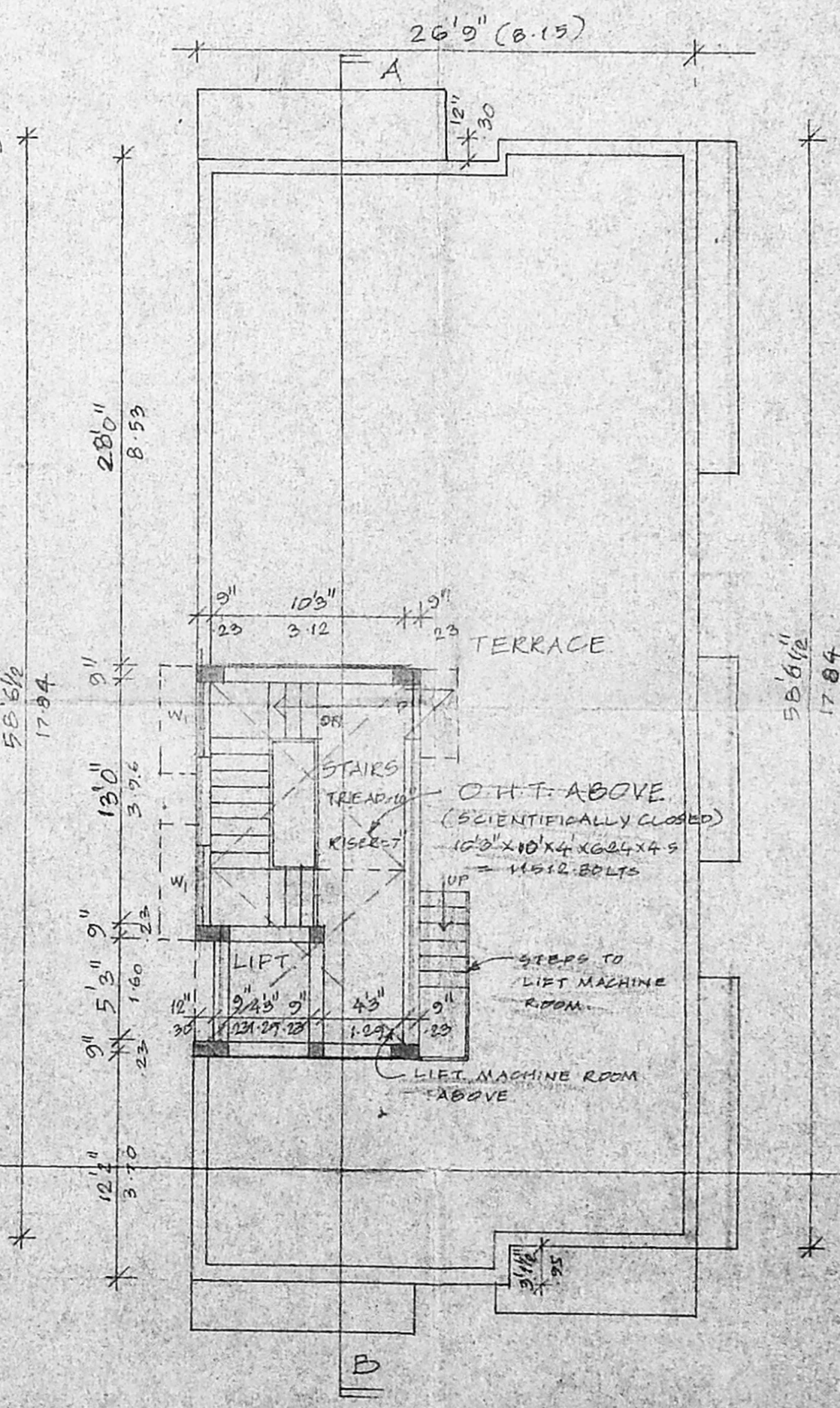

TERRACE FLOOR PLAN

K. SELVAM, B.E., AMIE, C. Eng., IN A.T.V.,
 Consulting Civil Engineer, 6/3 1st
 Approved Velare & Lido Road, S. V. Nagar,
 Class-I, Ven. No. 7, 201-22,
 Corporation of Chennai,
 NEW No. 9, 2nd Floor,
 Mogappa Street, Chennai-600 050
 Phone: 6361550
 LICENSED SURVEYOR